

PLAN SHOWING THE EXG SUB DIVISION AND PROPOSED CONSTRUCTION IN PLOT No 11 B,
 SNo 43/144 & 52/2, HASTHINAPURAM VILLAGE, PALLAVAPURAM MUNICIPALITY, SAIDAPET TALUK,
 CHENGAI M.G.R. DISTRICT. scale 1:100.

Survey plan
 A/26470/95
 26/3

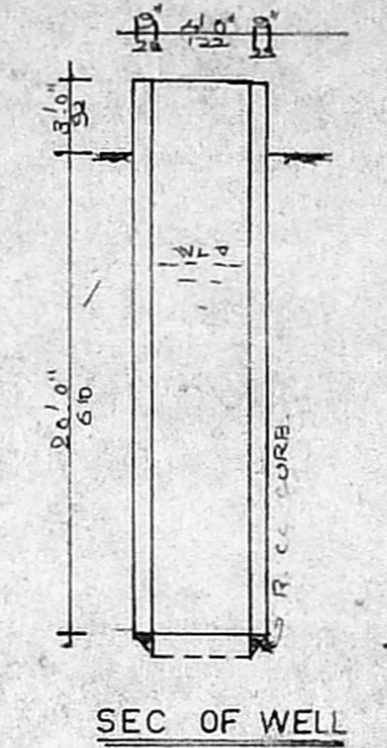
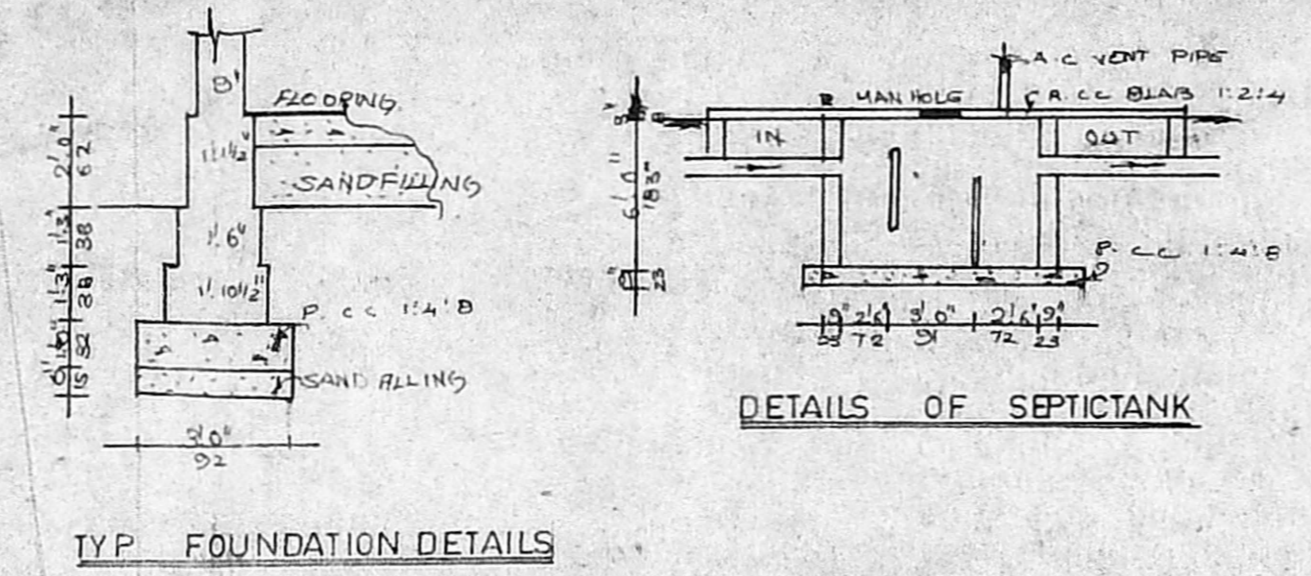
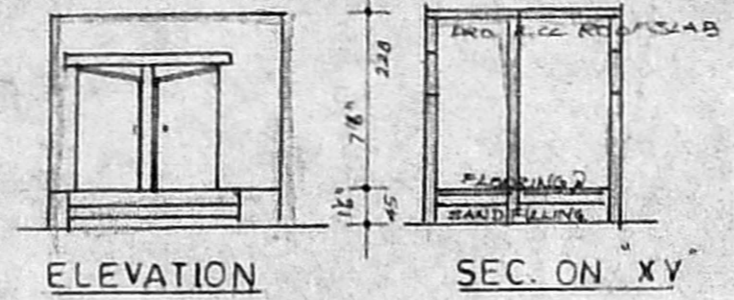
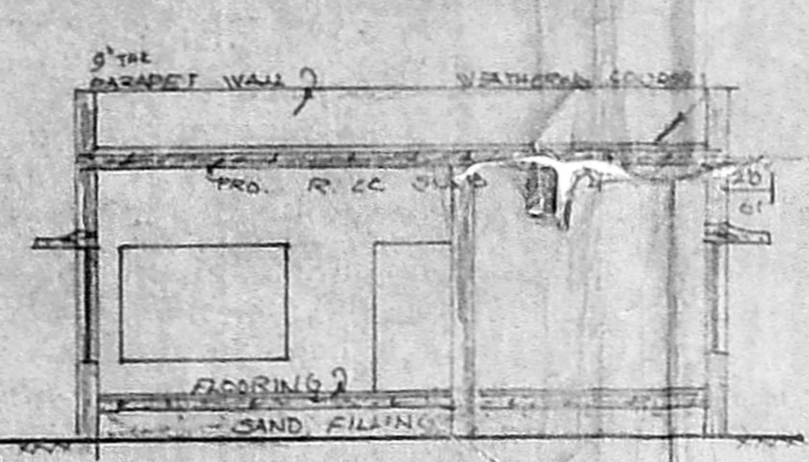
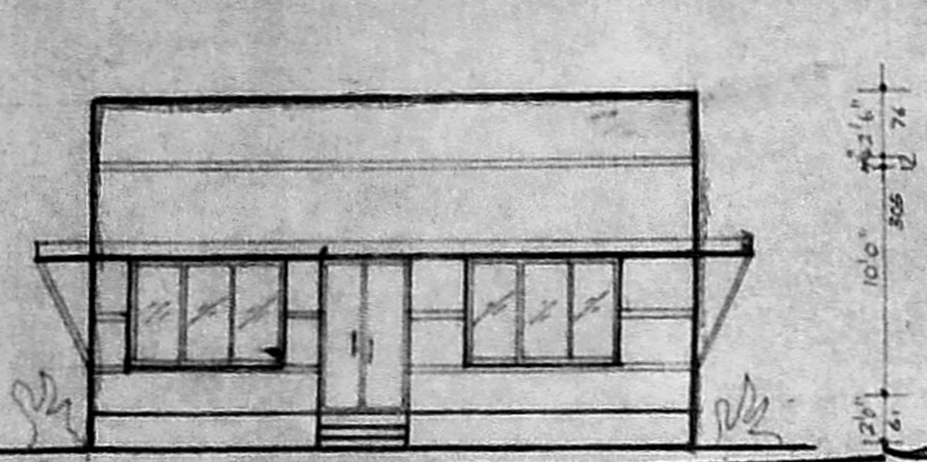

JOINERY

D	DOOR	3'3" X 6'6"
D ₁	DOOR	3'0" X 6'6"
D ₂	DOOR	2'6" X 6'0"
W	WINDOW	6'0" X 4'6"
W ₁	WINDOW	4'6" X 4'6"
V	VENTILATOR	3'0" X 2'0"

EXTENT

PLOT	AREA:	1460 SQ.FT	135.63 SQ.M
PLINTH	AREA:	480 "	44.59 "
OPEN SPACE AREA:		980 "	91.04 "
F S I COVERAGE		0.32	32%

A/20230/116/96
 Planning Permit No.
APPROVED
 SUBJECT TO THE CONDITIONS IN
 THIS OFFICE LETTER.
 A/26470/95 Date 22-3-96
 For MEMBER SECRETARY
 MADRAS METROPOLITAN
 DEVELOPMENT AUTHORITY
 MADRAS - 600 008.

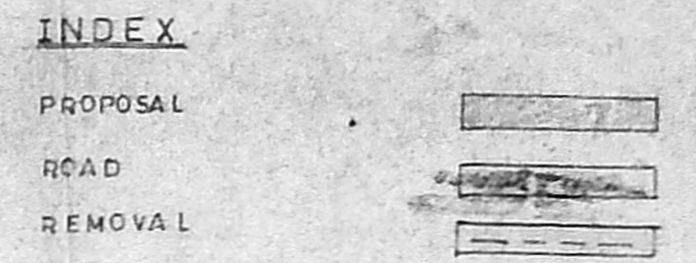
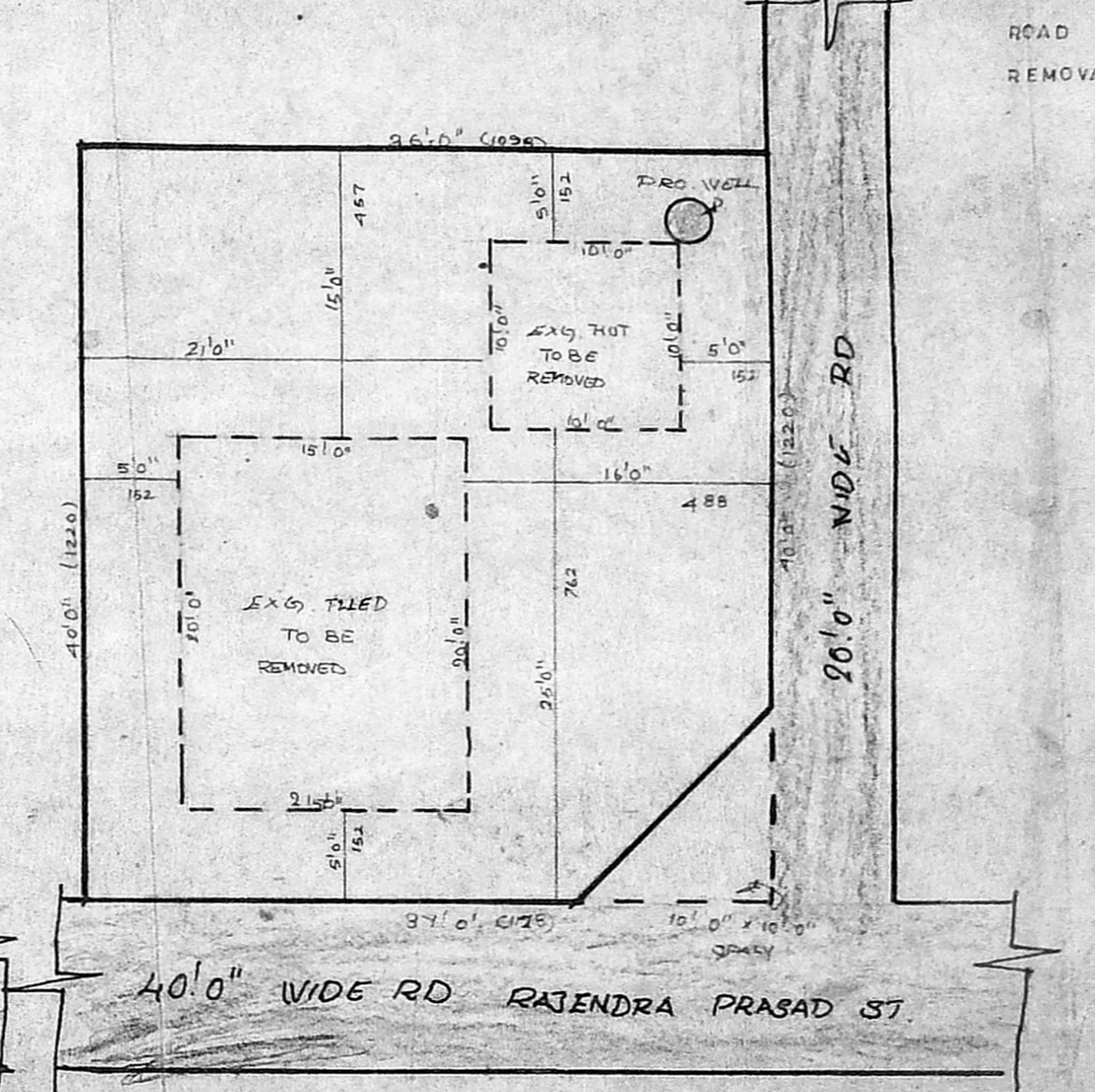
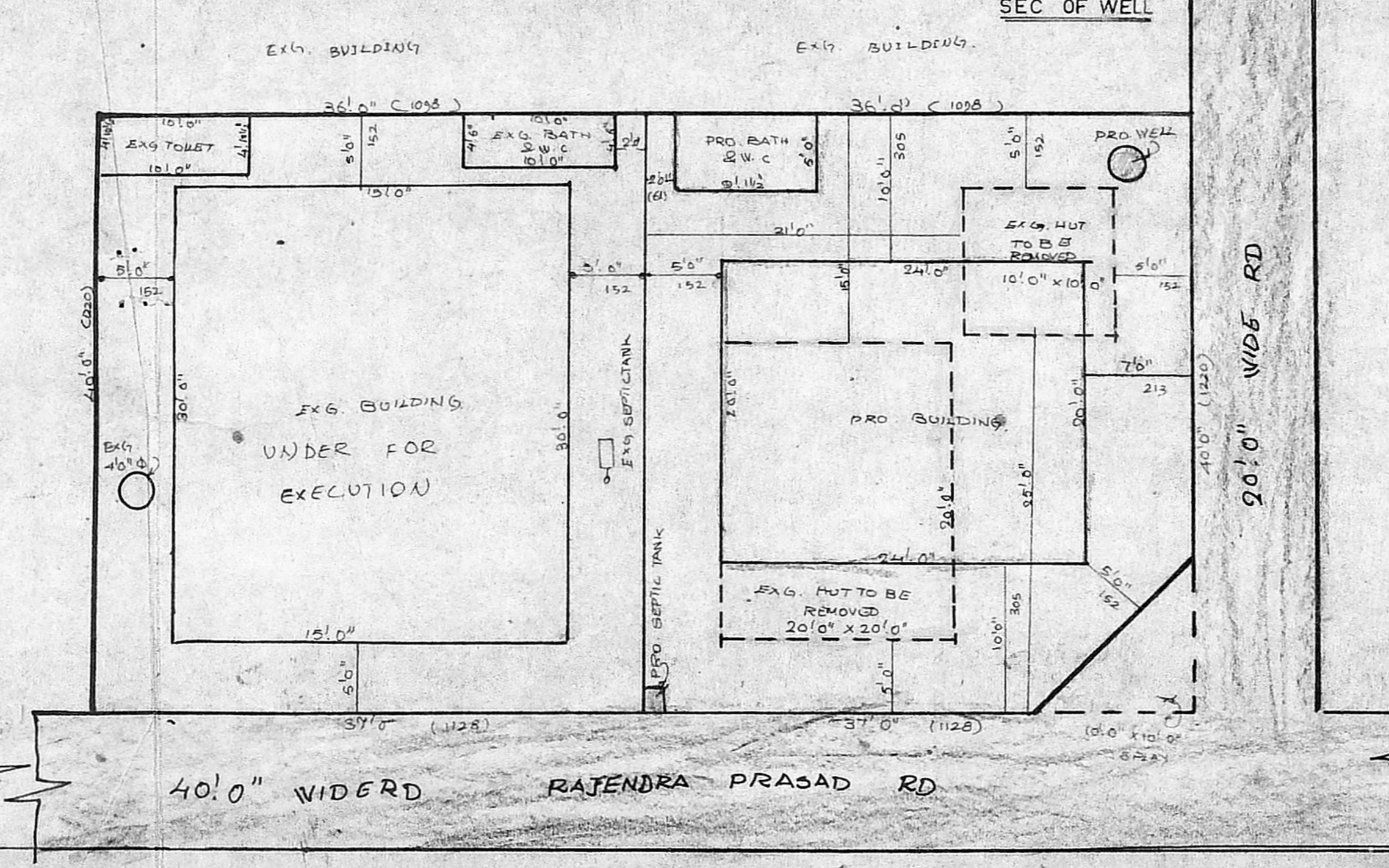
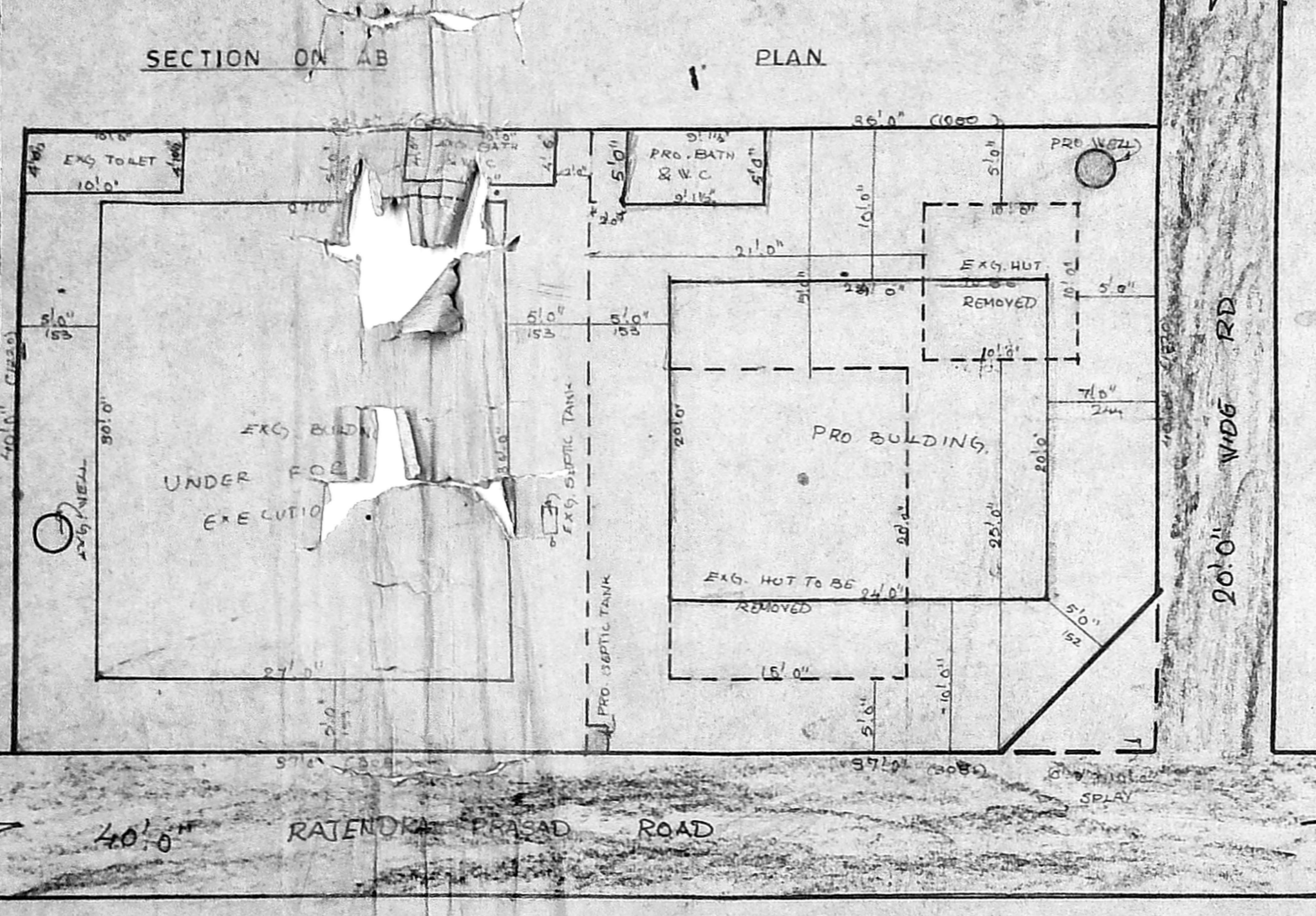

OWNER
 A. GANESAN
 LICENCED SURVYOR
 TAMBARAM MUNICIPALITY
 12, PANCHAYAT COLONY
 CHROMPET, MADRAS-44
 LICENCED SURVEYOR